

Patient report

Bio-Rad DATE: 03/08/2019
D-10 TIME: 05:35 AM
S/N: #DJ4I016123 Software version: 4.20-2
Sample ID: 10396429
Injection date 03/08/2019 05:09 AM
Injection #: 30 Method: HbA1c
Rack #: --- Rack position: 4

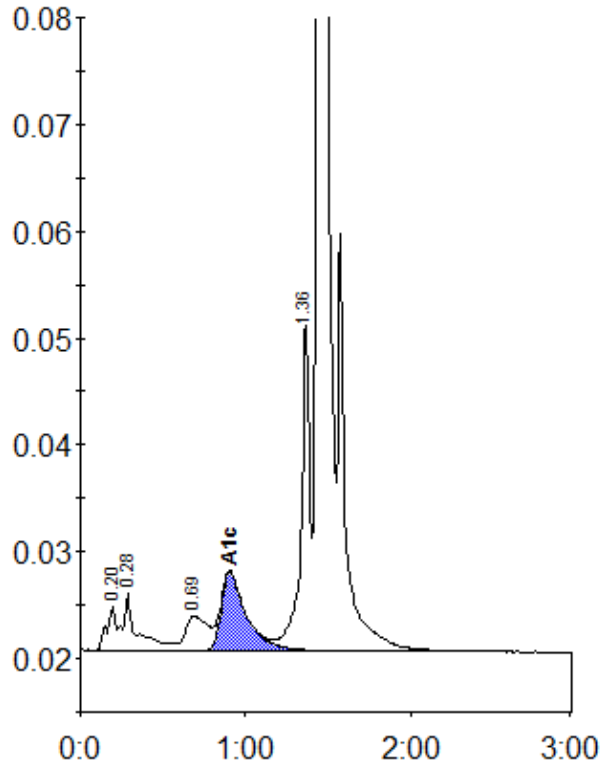

Peak table - ID: 10396429

Peak	R.time	Height	Area	Area %
A1a	0.20	4189	15843	0.8
A1b	0.28	5371	31311	1.6
LA1c/CHb-1	0.69	3189	30350	1.6
A1c	0.90	7347	77006	5.5
P3	1.36	30930	111304	5.7
A0	1.44	557218	1691570	86.4
Total Area:	1957384			

Concentration:	%
A1c	5.5